

Shelving Systems



Wall Uprights - Single Slotted

suitable as end elements for wall mounted shelf units in combination with double slotted uprights - pair packing

RAL 9003 white
RAL 9006 silver
RAL 8014 brown

Art. No. RAL 9003 white	Art. No. RAL 9006 silver	Art. No. RAL 8014 brown	length (cm)
10000-00000	10000-00005	10000-00003	50
10000-00010	10000-00014	10000-00012	80
10000-00017	10000-00023	10000-00020	100
10000-00028	10000-00034	10000-00031	150
10000-00039	10000-00044	10000-00041	200
10000-00049	10000-00054	10000-00051	250



Wall Uprights - Double Slotted

permit shelves, baskets, ets. to be mounted immediately alongside each other - pair packing

RAL 9003 white
RAL 9006 silver
RAL 8014 brown

Art. No. RAL 9003 white	Art. No. RAL 9006 silver	Art. No. RAL 8014 brown	length (cm)
10001-00001	10001-00005	10001-00003	50
10001-00010	10001-00014	10001-00012	100
10001-00019	10001-00023	10001-00021	150
10001-00028	10001-00032	10001-00030	200
10001-00037	10001-00041	10001-00039	250



Clip-On Holders

support for wooden and glass shelves, 12 pcs/box

Art. No. 11604-00001
Art. No. 11612-00001

single sided
 double sided

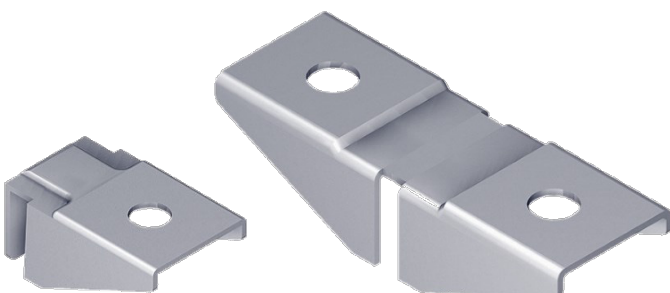

Suction Pads

can be installed on clip-on and insert holders to support glass or wooden shelves, 20 pcs/box

Art. No. 11605-00001



Shelving Systems

Angle Brackets

suspension hooks, specific left-hand and right-hand, designs permit use as attractive brackets for the ends of shelves - pair packing

RAL 9003 white
RAL 9006 silver
RAL 8014 brown

Art. No. RAL 9003 white	Art. No. RAL 9006 silver	Art. No. RAL 8014 brown	length (cm)
10300-00019	10300-00023	10300-00021	18
10300-00026	10300-00030	10300-00028	23
10300-00033	10300-00037	10300-00035	28
10300-00040	10300-00044	10300-00042	33
10300-00047	10300-00051	10300-00049	38
10300-00000	10300-00004	10300-00002	48

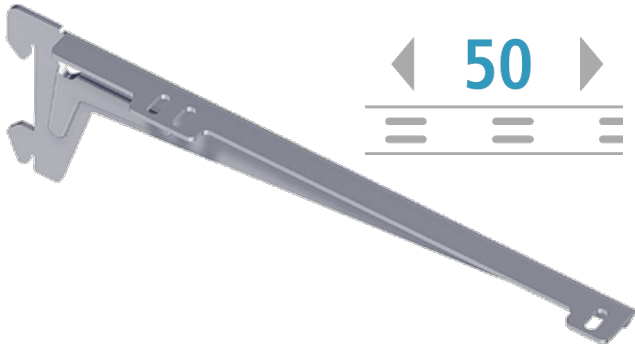

Safety Brackets, Two Lugs, Shelf Support

Locking System

can be used with all types of wall uprights

RAL 9003 white
RAL 9006 silver
RAL 8014 brown

Art. No. RAL 9003 white	Art. No. RAL 9006 silver	Art. No. RAL 8014 brown	length (cm)
10105-00001	10105-00003	10105-00004	10
10105-00101	10105-00103	10105-00104	15
10105-00201	10105-00203	10105-00204	20
10105-00301	10105-00303	10105-00304	25
10105-00401	10105-00403	10105-00404	30
10105-00501	10105-00503	10105-00504	35
10105-00601	10105-00603	10105-00604	40
10105-00801	10105-00803	10105-00804	50

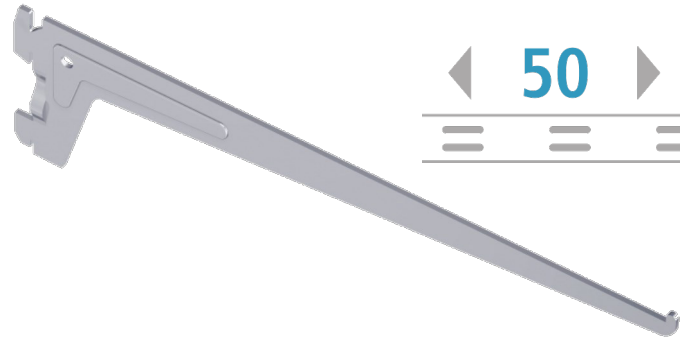

U-Brackets

can be used with double slotted wall upright

RAL 9003 white
RAL 9006 silver
RAL 8014 brown

Art. No. RAL 9003 white	Art. No. RAL 9006 white	Art. No. RAL 8014 brown	length (cm)
10201-00000	10201-00004	10201-00002	12
10201-00002	10201-00006	10201-00004	17
10201-00008	10201-00012	10201-00000	22
10201-00015	10201-00019	10201-00000	27
10201-00021	10201-00025	10201-00000	37
10201-00027	10201-00031	10201-00000	47
10201-00032	10201-00036	10201-00000	52
10201-00037	10201-00041	10201-00000	57

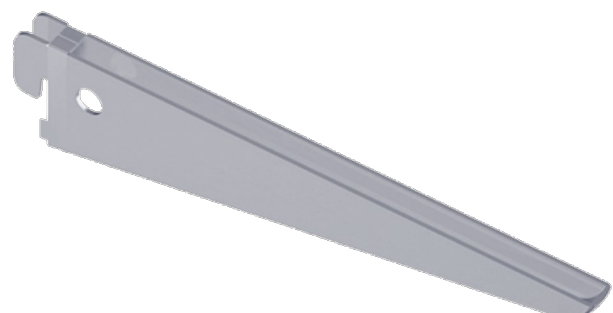

Shelving Systems

Steel Shelves

can be used with brackets - Ref. 10105

RAL 9003 white
RAL 9006 silver

Art. No. RAL 9003 white	Art. No. RAL 9006 silver	size (cm)
10300-00019	10300-00023	20 x 80
10300-00026	10300-00030	25 x 80
10300-00033	10300-00037	30 x 80
10300-00040	10300-00044	35 x 80



Perforated Steel Panels

suitable for use with with all wall-mounted tracks

RAL 9003 white
RAL 9006 silver

Art. No. RAL 9003 white	Art. No. RAL 9006 silver	size (cm)
11400-00004	11400-00007	20 x 80

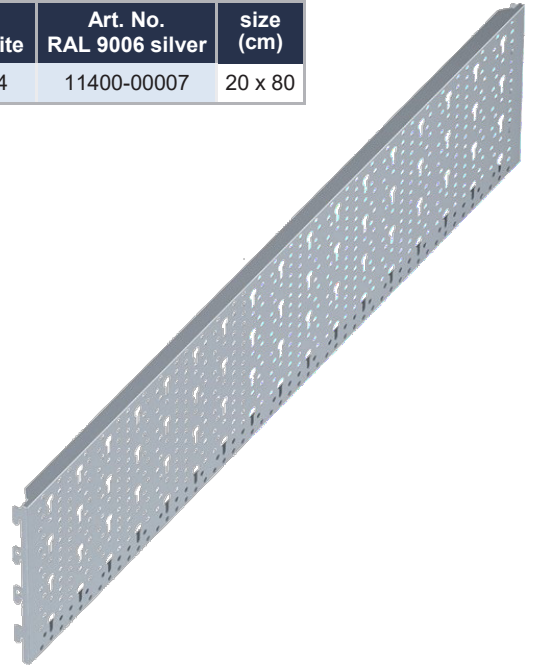

Shelf Set Storage

- flexible shelf solution with 2 TWIN wire shelves
- TWIN wire shelves allow an optimal view of the content on your shelf - especially at higher levels
- TWIN wire shelves provide almost no space for dust and allow an optimal air circulation
- quick and easy to install
- compact solution for areas such as office, pantry, garage, workshop, laundry etc.
- colour: white aluminium

Art. No.	dimensions (w x h x d)	max. load	PU
11356-01030	828 x 496 x 332 mm	20 kg / 44 lbs	7

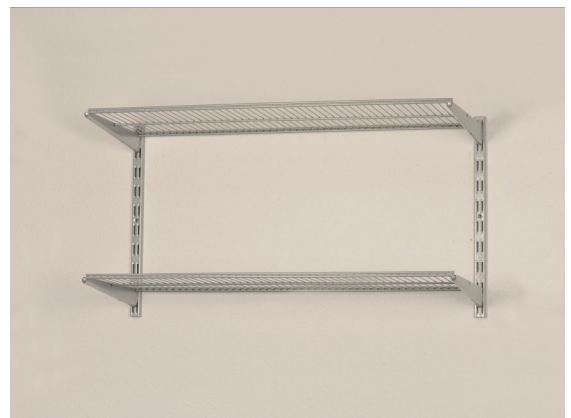

set contents	qty
wall upright double, 500 mm, white aluminium	2
twin wire shelf bracket, 320 mm, white aluminium	4
twin wire shelf, 800 x 300 mm, white aluminium	2
screws and dowels in wrapping	6

Shelving Systems



Shelf Set Office 3

- flexible shelf solution with 2 steel shelves
- the washable surface of steel shelves makes them ideally suited for wide ranging applications
- quick and easy to install
- compact solution for areas such as office, pantry, garage, workshop, laundry etc.
- colour: white

Art. No.	dimensions (w x h x d)	max. load
11356-00000	828 x 496 x 320 mm	30 kg / 66 lbs



set contents	qty
wall upright double, 500 mm, white	2
bracket, 300 mm, white	4
steel shelf, 800 x 300 mm, white	2
screws and dowels in wrapping	6

Shelf Set Walk-in Closet

- flexible wardrobe solution with 3 TWIN wire shelves
- quick and easy to install
- used in areas such as corridor, walk-in closet, wardrobe, laundry room etc.
- colour: white

Art. No.	dimensions (w x h x d)	max. load
11356-00010	996 x 911 x 331 mm	shelf: 20 kg / 44 lbs tube: 15 kg / 33 lbs



set contents	qty
wall upright double, 1000 mm, white	2
twin wire shelf bracket, 320 mm, white	6
twin wire shelf, 800 x 300 mm, white	3
twin tube, 900 mm, chrome	1
twin tube holder + endcap-set, white	1
screws and dowels in wrapping	12